

RESTORING YOUR CONTACTS FROM MIMOSA ARCHIVE

1. To **RESTORE** your contacts to your **MAILBOX**, *Click* on the **Mimosa Archive**

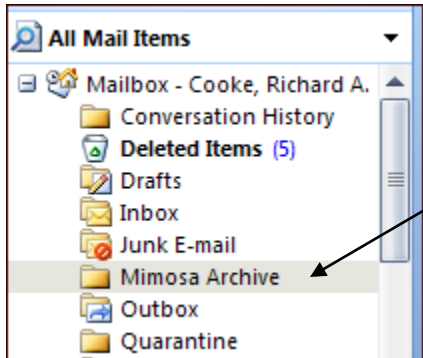

2. In the **Mimosa NearPoint** window, *Click Browse*, then *Click the Contacts*, then *Click Created* checkbox

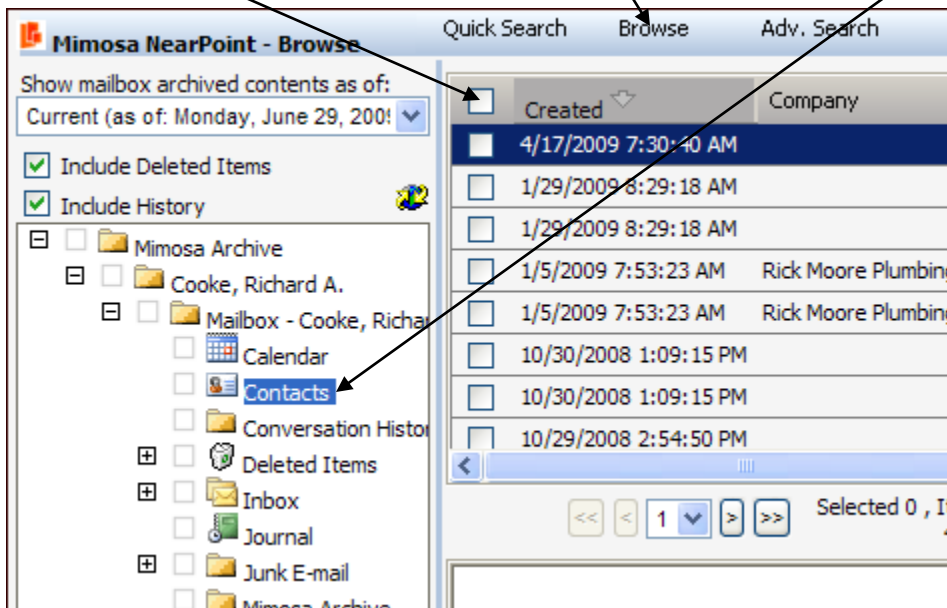

3. You must *click* the **arrow** button and then *click* the **Created** box to finish *selecting* all of the **Contacts**.

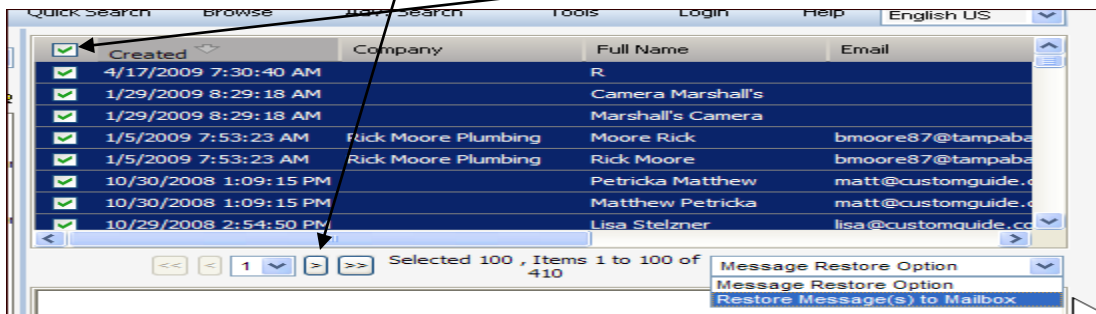

This process must be repeated until to **right arrows** are grayed out.

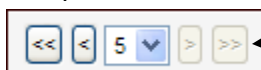

RESTORING YOUR CONTACTS FROM MIMOSA ARCHIVE

4. All **Contacts** will be highlighted. *Click the Message Restore Option dropdown and Select Restore Message(s) to Mailbox.*

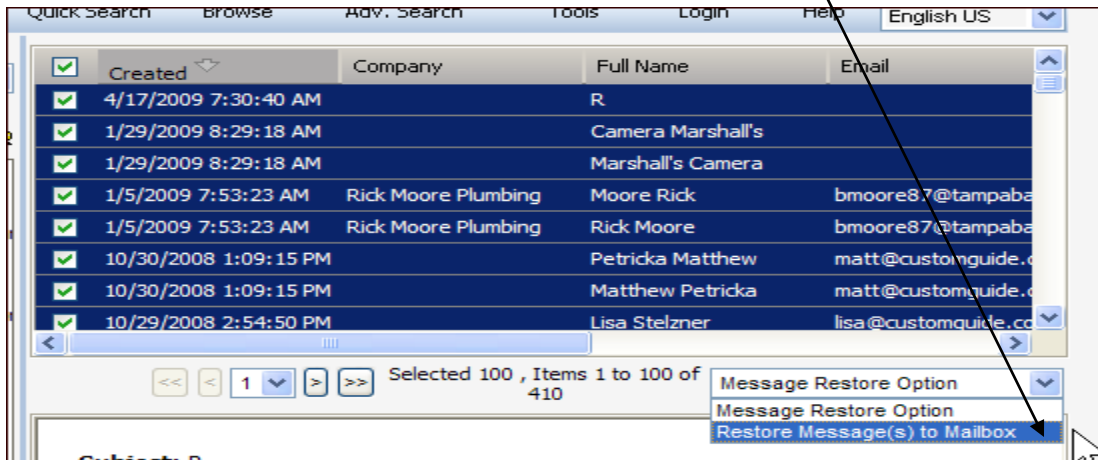

5. *Click the Select target folder and then click Contacts then click the OK button.*

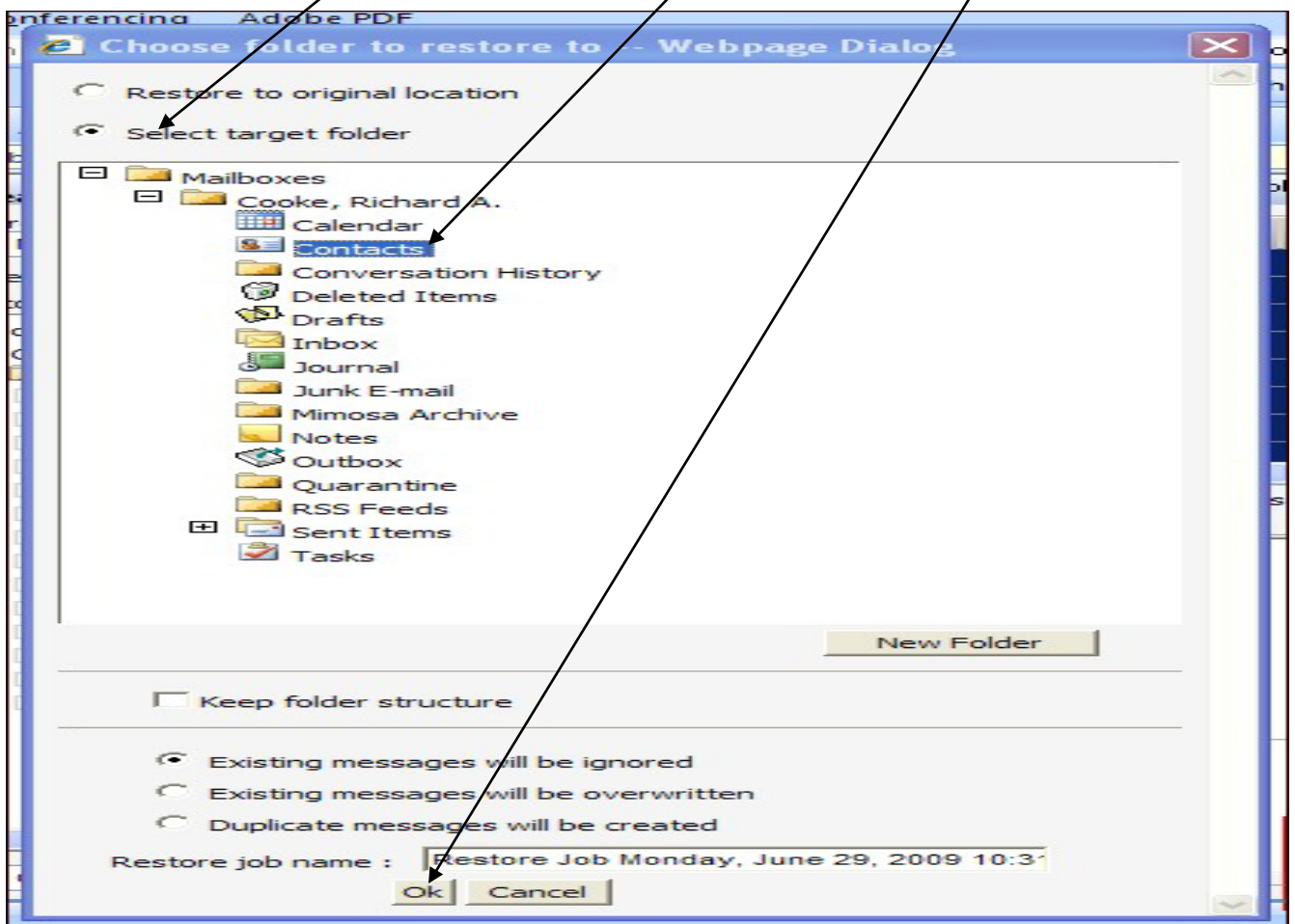

RESTORING YOUR CONTACTS FROM MIMOSA ARCHIVE

6. Click the **OK** button.



7. Click the **Contacts** icon to view your Contacts.

