

# **FINDS: Florida Research Model**

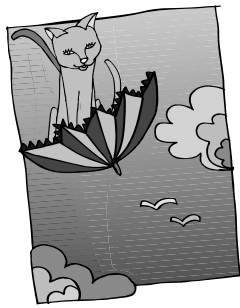

## **Focus on the information need**

- What is my assignment or the information problem to be solved?
- What are my questions and/or thesis sentence?
- What types of information will be needed?
- How will I organize my search plan?
- What keywords and alternate search terms would be best for my topic?
- What search terminology and techniques should I use?

## **Investigate resources to look for an answer**

- What criteria should I use to evaluate and select the information sources?
- Where are the sources located and what information does each source provide?
- Where is the information within each source and how do I locate it?
- What problems am I having in finding information and how do I solve these problems?
- How can I find what I need and respect the rights of others to equity of access to information?

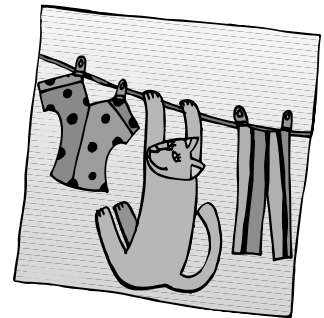

## **Note and evaluate facts**

- What criteria should I use to evaluate the information I found?
- Does the information I found relate to my topic and questions?
- How do I take notes so that they are in my own words?
- Which facts do I need to create a citation for each source?
- Do I have facts from all points of view on my topic?
- Do I have the information I need and is my research complete?

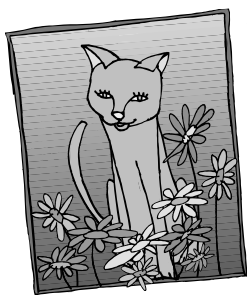

## **Develop information into knowledge for presentation**

- How should I present the information to best share what I learned with others?
- How do I organize the notes for my final presentation?
- Have I analyzed and used the information effectively?
- Are my conclusions based on the research evidence?
- How do I organize my citations into a bibliography and what format will I use?
- How do I integrate technology to enrich, publish, or present my project?

## **Score presentation and search**

- What criteria will I use to judge my product?
- Did I present the information in the best way?
- Was my research process efficient and effective?
- How could I improve my search process next time?

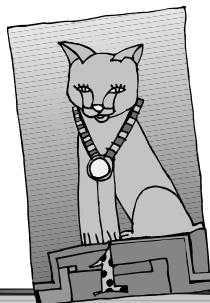

Go to  
<http://www.sunlink.ucf.edu/finds/>  
for online tools that support FINDS

10/2006



12443 Research Parkway, Suite 402, Orlando, Florida 32826 • <http://www.sunlink.ucf.edu/>  
1-800-226-0085 (FL only) • 407-384-2074 • 407-384-2077 (Fax) • [sunlink@mail.ucf.edu](mailto:sunlink@mail.ucf.edu)

A project of the Florida Department of Education, Library Media Services • Administered by the University of Central Florida