7/01/2011
Board Approved
6/28/2011

# SCHOOL BOARD OF POLK COUNTY, FL

2011 - 2012
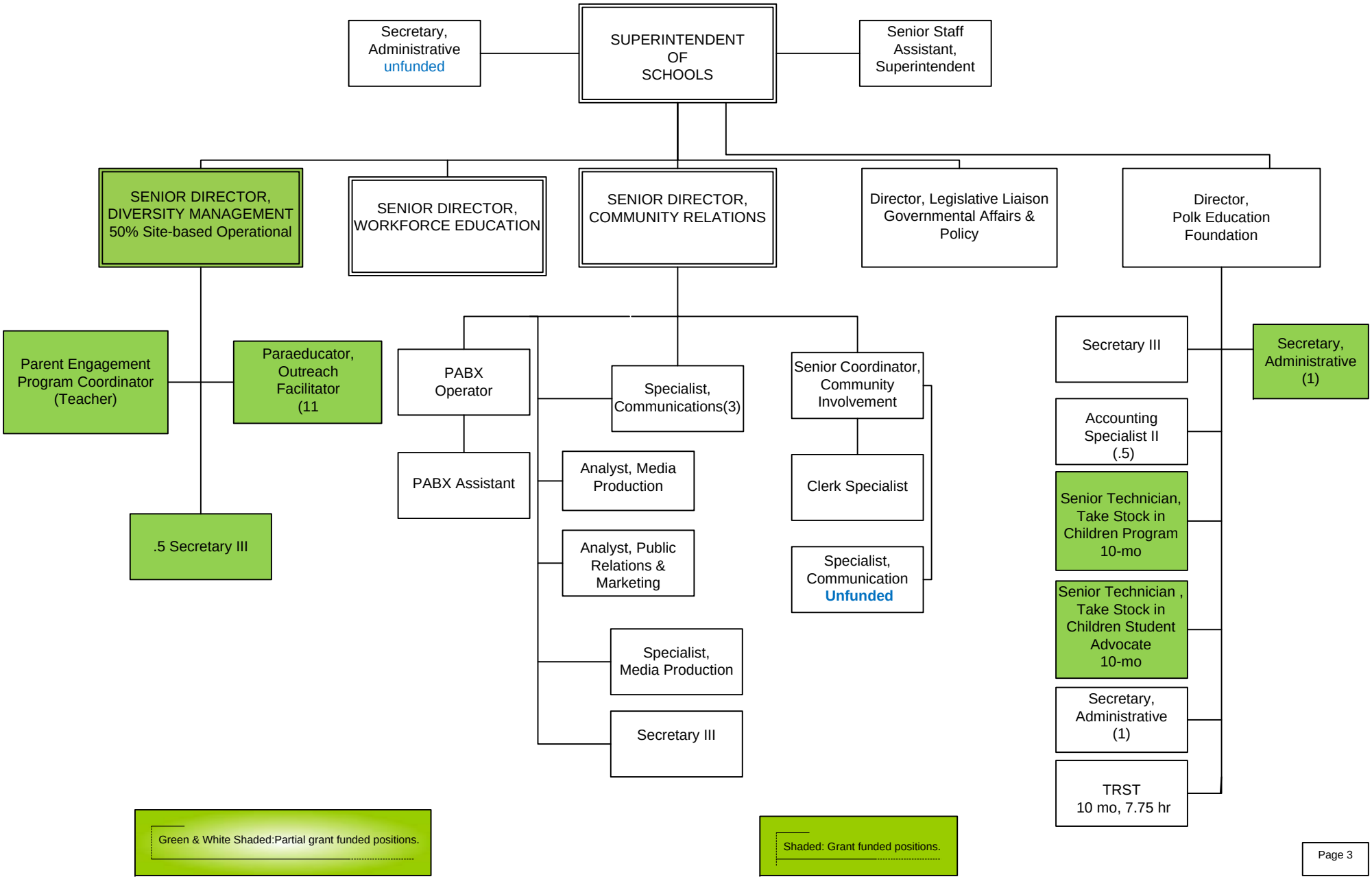
## Superintendent's Office