

Polk County Schools (Continued)

All-County Guitar Day

3/23/12 - 9:00-3:00 p.m. Rehearsal - Lake Region High School
3/23/12 - 6:00 p.m. - Concert - Lake Region High School

Fine Arts Festival

4/12/12 - 4:00-8:00 p.m. All County Jazz Band Rehearsal– Harrison
4/13/12 - 9:00-4:00 p.m. - All County Jazz Band Rehearsal - Harrison
4/14/12 - 8:00 a.m. - 8:00 p.m. - Lake Mirror Promenade

Elementary Imperial Symphony

12/5/11- 9:45/11:15 a.m. - Lakeland Center, Youkey Theatre
5/1/12 - 9:45/11:45 a.m. - Lakeland Center, Youkey Theatre

Elementary Music Showcase

4/26/12- 6:00-8:00 p.m. Rehearsal - School
5/7/12- 6:00-8:00 p.m., Rehearsal - FSC, Branscomb
5/8/12- 8:00 a.m.-4:00 p.m., Rehearsal - FSC, Branscomb
5/8/12- 7:00 p.m. Concert - FSC, Branscomb

East Area Youth Symphony

TBA



All-County Dance Festival and Gala

March 31, 2012 at Davenport School of the Arts

FRINGE Festival (All-County Drama Festival)

January 28, 2012 Location TBA

POLK COUNTY SCHOOLS

Department of Fine Arts

Calendar of Events 2011-2012

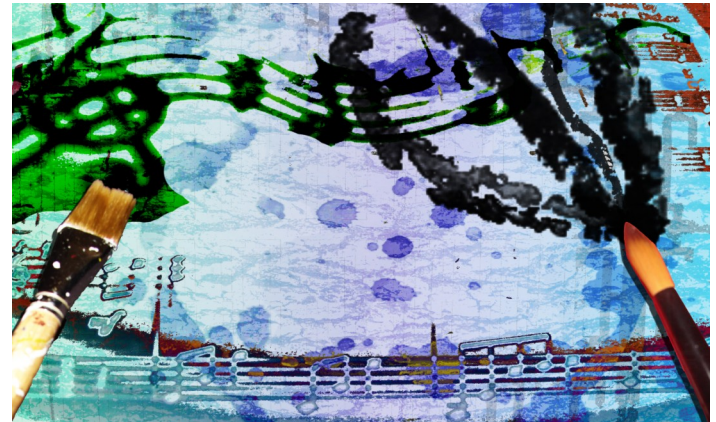

FOR MORE INFORMATION CONTACT:

Patricia Lamb, Sr. Coordinator for Fine Arts (Visual)

863-647-4730 patricia.lamb@polk-fl.net

Beth Cummings, Sr. Coordinator for Music

863-647-4729 beth.cummings@polk-fl.net

Madalyn Walton, Fine Arts Specialist (Dance, Drama and McLaughlin)

863-647-4733 madalyn.walton@polk-fl.net

Visual Art Exhibition Schedule 2011-2012**All receptions are at the Polk Museum of Art unless noted****Photography & Digital Art – K-12**Reception: **Oct. 8, 2011** 11:00 a.m.**Art Out Loud: Middle Schools Exhibition**Reception: **Dec. 3, 2011** 11:00 a.m.**Harrison Visual Arts Senior Exhibition**Reception: **January 20, 2011** 6:00 p.m.**Polk County Kids Tag Art**Reception: **February 11, 2012** (two receptions 11:00 a.m. and 1:00 p.m.)**Creative Youth: 12th Congressional District Competition**Reception: **February 18, 2012** 11:00 a.m.**Fine Arts Festival**

4/14/12 - 9:00 a.m. - 3:00 p.m. - Lake Mirror Promenade

Free to be Me: 3-5 Elementary ExhibitionReceptions: **April 21, 2012** (two receptions 11:00 a.m. and 1:00 p.m.)**Elementary Visual Arts Showcase****May 8, 2012**, 5-6 p.m. Lobby at FSC, Branscomb Auditorium**Learning to be Me: K-2 Elementary Exhibition**Reception: **May 19, 2012** (two receptions 11:00 a.m. and 1:00 p.m.)**MUSIC EVENTS & DATES****All-State Chorus****9/20/11** - 4:00 pm McLaughlin Middle - Tests**10/18/11** - 4:00 pm George Jenkins - Vocal Auditions**All-County Chorus****11/1/11** - 6:00-8:30 -Rehearsal - TBA**11/14/11**- 6:00 p.m. - Rehearsal - FSC, Branscomb**11/15/11** - 8:00-4:00 p.m. - Rehearsal - FSC, Branscomb**11/15/11** - 7:30 p.m. Concert - FSC, Branscomb**Chorus Solo & Ensemble****2/3/12 & 2/4/12** - Rochelle SOTA**High School Choral MPA****3/8/12** - Ft. Meade Middle/Senior**Middle School Choral MPA****4/5/12** – Tenoroc High School**Orchestra Solo & Ensemble****11/12/11**, Rochelle SOTA**Orchestra Middle & High School MPA****2/24/12 & 2/25/12** - Tenoroc High School**All-State Orchestra**

Auditions: TBA

All-County Orchestra**2/28/12**- 6:00-8:30 pm Rehearsal - TBA**3/5/12**- 5:00-8:00 Rehearsal- FSC, Branscomb**3/6/12**- 8:00-4:00 p.m. Rehearsal- FSC, Branscomb**3/6/12**- 7:30 p.m. - Concert - FSC, Branscomb**All-County Piano****11/29/11**- 6:00 p.m. Rehearsal - HSA**12/2/11**- 8:00-4:00 p.m. Rehearsal - RCHS**12/2/11**- 6:00 p.m. - Concert - Ridge Community HS**Marching Band MPA****11/5/11** - Winter Haven High School - Denison Field**Jazz Band MPA****2/9/12** - Auburndale High School**Band Solo & Ensemble****2/10/12 & 2/11/12**- Auburndale High School**HS Concert Band MPA****3/2/12 & 3/3/12** - Winter Haven High School**MS Concert Band MPA****3/29/12, 3/30/12 & 3/31/12** - School**All-County Band****3/26/12**- 6:00-9:00 p.m. - Rehearsal - Tenoroc High School**4/9/12**- 6:00-9:00 p.m. - Rehearsal - FSC, Branscomb**4/10/12**- 8:00-4:00 p.m. Rehearsal - FSC, Branscomb**4/10/12**- 7:30 p.m. - Concert - FSC, Branscomb